



Boardroom-bound or loosely layered, this versatile twill overshirt combines the clean design of a blazer with just the right amount of stretch. The result fits in at work, at home and anywhere in-between.

Fabric+Weight

- 7.2-ounce, 69/29/2 poly/rayon/spandex stretch twill

Features+Benefits

- Open collar
- Faux horn-rimmed buttons
- Double chest pockets with button flaps
- Adjustable rounded barrel cuffs
- Side seam pockets
- Shirt tail hem

CARE INSTRUCTIONS

Machine Wash Cold With Like Colors. Do Not Bleach. Tumble Dry Low. Remove Promptly. Cool Iron If Necessary.



front

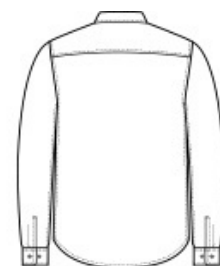

back

HOW TO MEASURE

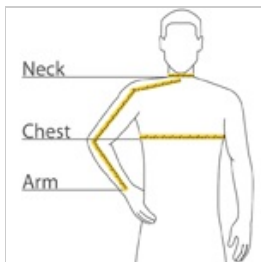

CHEST WIDTH

Measure under the arm and around the fullest part of the chest with arms down, keeping tape horizontal.

NECK

Measure around the fullest part of the neck at the base.

ARM

Place hand on hip. Start at the center of the back of the neck and measure across the shoulder, to the elbow, and then down to the wrist.

SIZE CHART

| | XS | S | M | L | XL | 2XL | 3XL | 4XL |
|-------|-------------|-------------|-------------|-------------|-------------|-------------|-------------|-------------|
| Chest | 32-34 | 35-37 | 38-40 | 41-43 | 44-46 | 47-49 | 50-53 | 54-57 |
| Neck | 14 1/2 - 15 | 15 - 15 1/2 | 15 1/2 - 16 | 16 - 16 1/2 | 16 1/2 - 17 | 17 - 17 1/2 | 17 1/2 - 18 | 18 - 18 1/2 |
| Arm | 30 1/2 | 32 | 34 | 35 | 36 1/2 | 37 1/2 | 38 1/2 | 39 1/2 |

COLOR INFORMATION



Deep Black
PMS Black C



Light Anchor Grey
Heather
PMS NO MATCH